

Patient report

Bio-Rad DATE: 08/14/2019
D-10 TIME: 01:30 AM
S/N: #DJ4I016123 Software version: 4.30-2
Sample ID: 10300834
Injection date 08/14/2019 01:25 AM
Injection #: 1 Method: HbA1c
Rack #: --- Rack position: 1

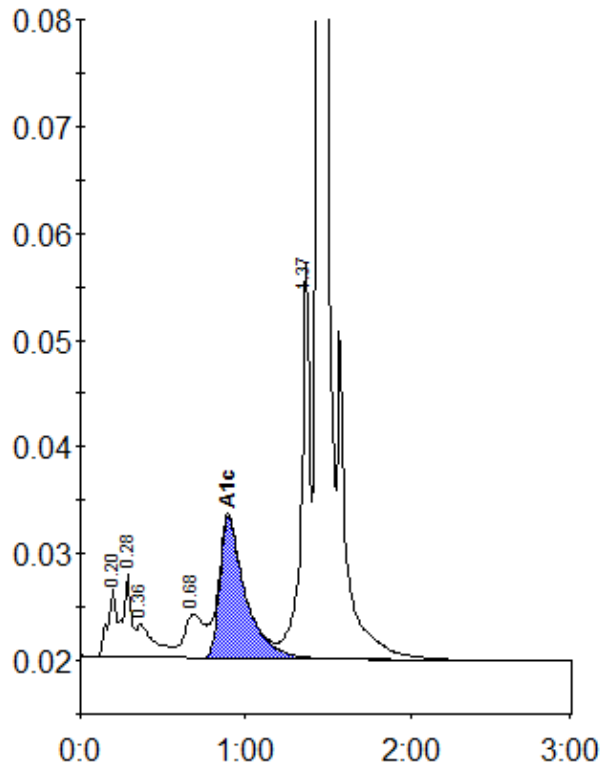

Peak table - ID: 10300834

Peak	R.time	Height	Area	Area %
A1a	0.20	6486	23312	1.2
A1b	0.28	7866	28007	1.5
Unknown	0.36	3124	24192	1.3
LA1c/CHb-1	0.68	4096	34803	1.8
A1c	0.90	13250	143281	10.2
P3	1.37	37036	136368	7.2
A0	1.44	487843	1494778	79.3
Total Area:		1884741		

Concentration:	%
A1c	10.2